

WARREN

WALDOBORO

THOMASTON

SOUTH  
THOMASTON

FRIENDSHIP

SAINT GEORGE

**TOWN OF CUSHING**  
Knox County

- Map index boundary
- 2** Map sheet number
- Parcel boundary

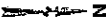

Additional copies can be obtained from:  
Cushing Assessor's Office  
39 Cross Road  
Cushing, Maine 04563  
(207) 354-2375

WARREN

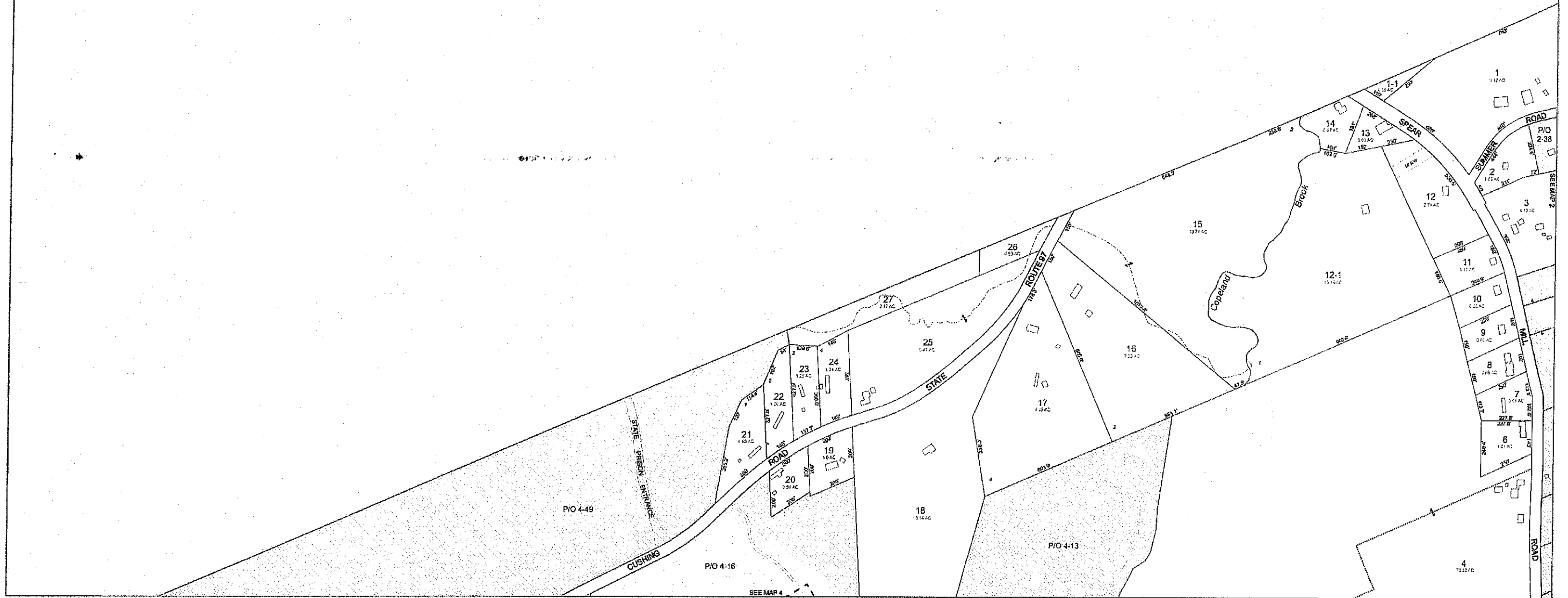

Original map created by John E. O'Donnell & Associates and revised by Aerial Survey and Photo, Inc. Map updated by LatLong Logic, LLC with Maine Assessment and Appraisal Services, Inc.



**CUSHING**  
Knox County, ME

SCALE: 1 inch equals 200'  
0 200 400



**LEGEND**

- PROPERTY LINE
- PUBLIC RIGHT-OF-WAY
- PRIVATE RIGHT-OF-WAY
- BUILDING FOOTPRINT

- HISTORIC/SUBDIVISION LINE
- EASEMENT
- PARCEL HOOK
- 2-1 PARCEL ID NUMBER
- 150' SURVEY DIMENSION (FEET)
- 1 SURVEY LOT NUMBER

- 1.2 AC ASSESSED ACREAGE
  - HYDROLOGY
  - WETLANDS
- The information on this map is for assessment purposes only, is not a legal survey, and is not intended to be used for conveyance.

Cushing Assessor's Office  
39 Cross Road  
Cushing, Maine 04563  
(207) 354-2375

Updated: April, 2021  
Print Date: 4/8/2022



**PROPERTY MAPS**

**Tax Map**  
1



Original map created by John E. O'Donnell & Associates and revised by Aerial Survey and Photo, Inc. Map updated by LatLong Logic, LLC with Maine Assessment and Appraisal Services, Inc.



**CUSHING**  
Knox County, ME

SCALE: 1 inch equals 200'  
0 200 400



**LEGEND**

- PROPERTY LINE
- PUBLIC RIGHT-OF-WAY
- PRIVATE RIGHT-OF-WAY
- BUILDING FOOTPRINT

- HISTORIC/SUBDIVISION LINE
- EASEMENT
- PARCEL HOOK
- 2-1 PARCEL ID NUMBER
- 150' SURVEY DIMENSION (FEET)
- 1 SURVEY LOT NUMBER

- 12.5 ASSESSED ACREAGE
  - HYDROLOGY
  - WETLANDS
- The information on this map is for assessment purposes only, is not a legal survey, and is not intended to be used for conveyance.

Cushing Assessor's Office  
39 Cross Road  
Cushing, Maine 04563  
(207) 354-2375  
Updated: April, 2021  
Print Date: 4/5/2022



PROPERTY MAPS  
**Tax Map**  
2

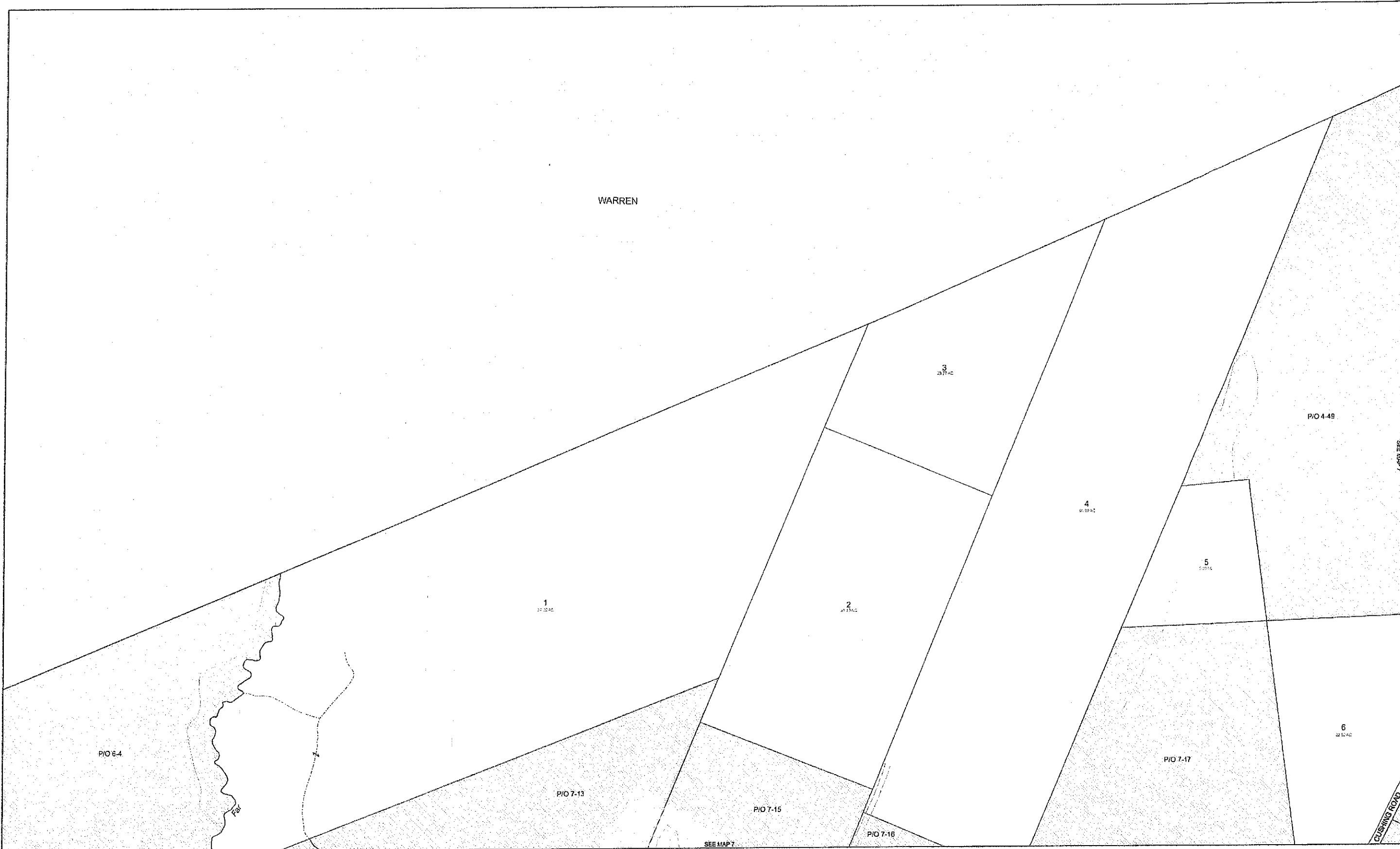

Original map created by John E. O'Donnell & Associates and revised by Aerial Survey and Photo, Inc. Map updated by LatLong Logic, LLC with Malne Assessment and Appraisal Services, Inc.

|  |   |   |                   |                      |   |  |  |  |  |   |
|--|---|---|-------------------|----------------------|---|--|--|--|--|---|
| <p>TOWN OF CUSHING<br/>INCORPORATED<br/>JUN 28, 1792<br/>MAINE</p> | <p><b>CUSHING</b><br/>Knox County, ME</p> | <p>SCALE: 1 inch equals 200'</p> <p>0 200 400</p> | <p>Map 1 of 2</p> | <p><b>LEGEND</b></p> | <p>PROPERTY LINE</p> <p>PUBLIC RIGHT-OF-WAY</p> <p>PRIVATE RIGHT-OF-WAY</p> <p>BUILDING FOOTPRINT</p> | <p>HISTORIC/SUBDIVISION LINE</p> <p>EASEMENT</p> <p>PARCEL HOOK</p> <p>2-1 PARCEL ID NUMBER</p> <p>150' SURVEY DIMENSION (FEET)</p> <p>1 SURVEY LOT NUMBER</p> | <p>1.25 AC ASSESSED ACREAGE</p> <p>HYDROLOGY</p> <p>WETLANDS</p> <p>The information on this map is for assessment purposes only, is not a legal survey, and is not intended to be used for conveyance.</p> | <p>Cushing Assessor's Office<br/>39 Cross Road<br/>Cushing, Maine 04563<br/>(207) 354-2375</p> <p>Updated: April, 2021<br/>Print Date: 4/15/2022</p> |  | <p>PROPERTY MAPS<br/><b>Tax Map</b><br/>3</p> |
|--|---|---|-------------------|----------------------|---|--|--|--|--|---|

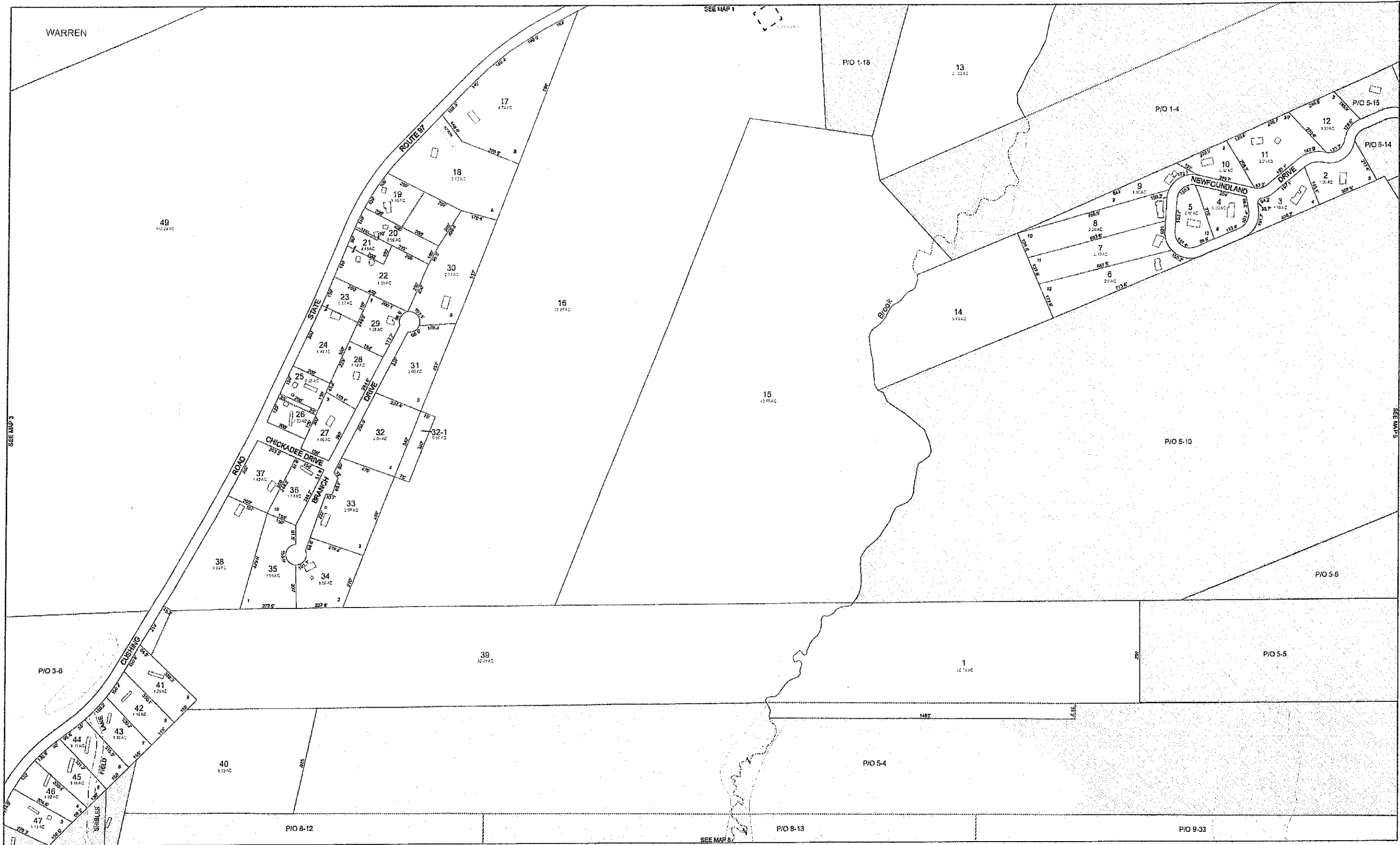

Original map created by John E. O'Donnell & Associates and revised by Aerial Survey and Photo, Inc. Map updated by LatLong Logic, LLC with Maine Assessment and Appraisal Services, Inc.

|  |   |   |  |   |   |   |                                      |   |
|--|---|---|--|---|---|---|--------------------------------------|---|
| <p>TOWN OF CUSHING<br/>INCORPORATED<br/>JAN 26, 1789<br/>MAINE</p> | <p><b>CUSHING</b><br/>Knox County, ME</p> | <p>SCALE: 1 inch equals 200'</p> <p>0 200 400</p> |  | <p><b>LEGEND</b></p> <ul style="list-style-type: none"> <li> PROPERTY LINE</li> <li> PUBLIC RIGHT-OF-WAY</li> <li> PRIVATE RIGHT-OF-WAY</li> <li> BUILDING FOOTPRINT</li> <li> HISTORIC/SUBDIVISION LINE</li> <li> EASEMENT</li> <li> PARCEL HOOK</li> <li>2-1 PARCEL ID NUMBER</li> <li>150' SURVEY DIMENSION (FEET)</li> <li>1 SURVEY LOT NUMBER</li> </ul> | <p>1.00 AC ASSESSED ACREAGE</p> <ul style="list-style-type: none"> <li> HYDROLOGY</li> <li> WETLANDS</li> </ul> <p>The information on this map is for assessment purposes only, is not a legal survey, and is not intended to be used for conveyance.</p> | <p>Cushing Assessor's Office<br/>39 Cross Road<br/>Cushing, Maine 04563<br/>(207) 354-2375</p> <p>Updated: April, 2021<br/>Print Date: 4/9/2022</p> | <p style="text-align: center;">N</p> | <p><b>PROPERTY MAPS</b></p> <p style="text-align: center;"><b>Tax Map</b><br/>4</p> |
|--|---|---|--|---|---|---|--------------------------------------|---|

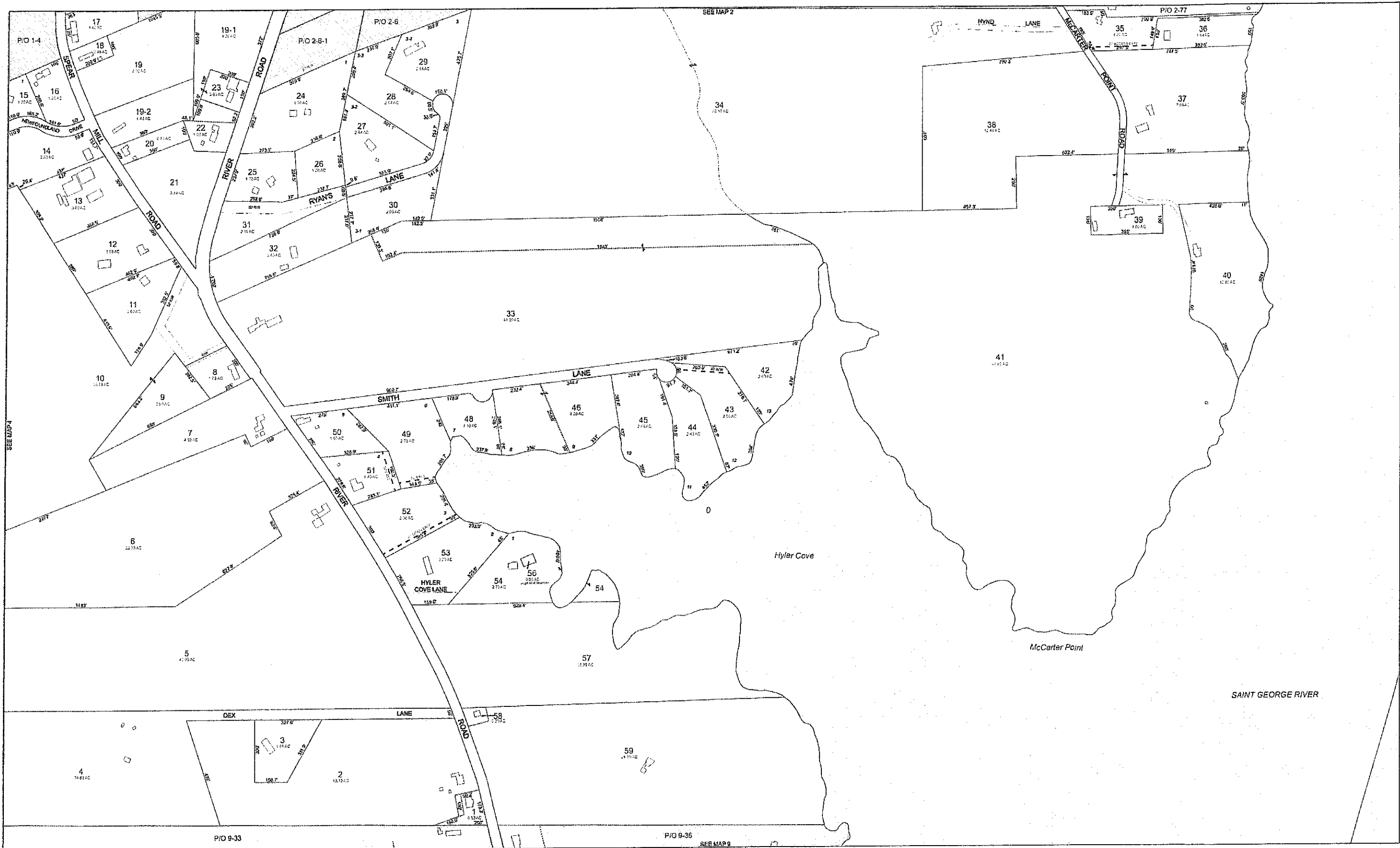

Original map created by John E. O'Donnell & Associates and revised by Aerial Survey and Photo, Inc. Map updated by LatLong Logic, LLC with Maine Assessment and Appraisal Services, Inc.

|  |   |   |  |   |  |  |   |  |  |
|--|---|---|--|---|--|--|---|--|--|
|  | <p><b>CUSHING</b><br/>Knox County, ME</p> | <p>SCALE: 1 inch equals 200'</p> <p>0 200 400</p> |  | <p><b>LEGEND</b></p> <ul style="list-style-type: none"> <li> PROPERTY LINE</li> <li> PUBLIC RIGHT-OF-WAY</li> <li> PRIVATE RIGHT-OF-WAY</li> <li> BUILDING FOOTPRINT</li> </ul> | <ul style="list-style-type: none"> <li> HISTORIC/SUBDIVISION LINE</li> <li> EASEMENT</li> <li> PARCEL HOOK</li> <li>2-1 PARCEL ID NUMBER</li> <li>150' SURVEY DIMENSION (FEET)</li> <li>1 SURVEY LOT NUMBER</li> </ul> | <ul style="list-style-type: none"> <li> ASSESSED ACREAGE</li> <li> HYDROLOGY</li> <li> WETLANDS</li> </ul> <p>The information on this map is for assessment purposes only, is not a legal survey, and is not intended to be used for conveyance.</p> | <p>Cushing Assessor's Office<br/>39 Cross Road<br/>Cushing, Maine 04563<br/>(207) 354-2375</p> <p>Updated: April, 2021<br/>Print Date: 4/5/2022</p> |  | <p>PROPERTY MAPS</p> <p><b>Tax Map</b></p> <p><b>5</b></p> |
|--|---|---|--|---|--|--|---|--|--|



SEE MAP 10

Original map created by John E. O'Donnell & Associates and revised by Aerial Survey and Photo, Inc. Map updated by LatLong Logic, LLC with Maine Assessment and Appraisal Services, Inc.

|  |   |                                  |  |   |  |  |   |  |
|--|---|----------------------------------|--|---|--|--|---|--|
|  | <p><b>CUSHING</b><br/>Knox County, ME</p> | <p>SCALE: 1 inch equals 200'</p> |  | <p><b>LEGEND</b></p> <ul style="list-style-type: none"> <li> PROPERTY LINE</li> <li> PUBLIC RIGHT-OF-WAY</li> <li> PRIVATE RIGHT-OF-WAY</li> <li> BUILDING FOOTPRINT</li> </ul> | <ul style="list-style-type: none"> <li> HISTORIC/SUBDIVISION LINE</li> <li> EASEMENT</li> <li> PARCEL HOOK</li> <li>2-1 PARCEL ID NUMBER</li> <li>150' SURVEY DIMENSION (FEET)</li> <li>7 SURVEY LOT NUMBER</li> </ul> | <p>123.45 ASSESSED ACREAGE</p> <ul style="list-style-type: none"> <li> HYDROLOGY</li> <li> WETLANDS</li> </ul> <p>The information on this map is for assessment purposes only, is not a legal survey, and is not intended to be used for conveyance.</p> | <p>Cushing Assessor's Office<br/>39 Cross Road<br/>Cushing, Maine 04563<br/>(207) 354-2375</p> <p>Updated: April, 2021<br/>Print Date: 4/5/2022</p> | <p>PROPERTY MAPS</p> <p><b>Tax Map 6</b></p> |
|--|---|----------------------------------|--|---|--|--|---|--|



Original map created by John E. O'Donnell & Associates and revised by Aerial Survey and Photo, Inc. Map updated by LatLong Logic, LLC with Maine Assessment and Appraisal Services, Inc.



# CUSHING

Knox County, ME

SCALE: 1 inch equals 200'

0 200 400



- LEGEND**
- PROPERTY LINE
  - PUBLIC RIGHT-OF-WAY
  - PRIVATE RIGHT-OF-WAY
  - BUILDING FOOTPRINT

- HISTORIC/SUBDIVISION LINE
- EASEMENT
- PARCEL HOOK
- PARCEL ID NUMBER
- SURVEY DIMENSION (FEET)
- SURVEY LOT NUMBER

- ASSESSED ACREAGE
  - HYDROLOGY
  - WETLANDS
- The information on this map is for assessment purposes only, is not a legal survey, and is not intended to be used for conveyance.

Cushing Assessor's Office  
 39 Cross Road  
 Cushing, Maine 04563  
 (207) 354-2375  
 Updated: April, 2021  
 Print Date: 4/5/2022



PROPERTY MAPS  
**Tax Map 7**



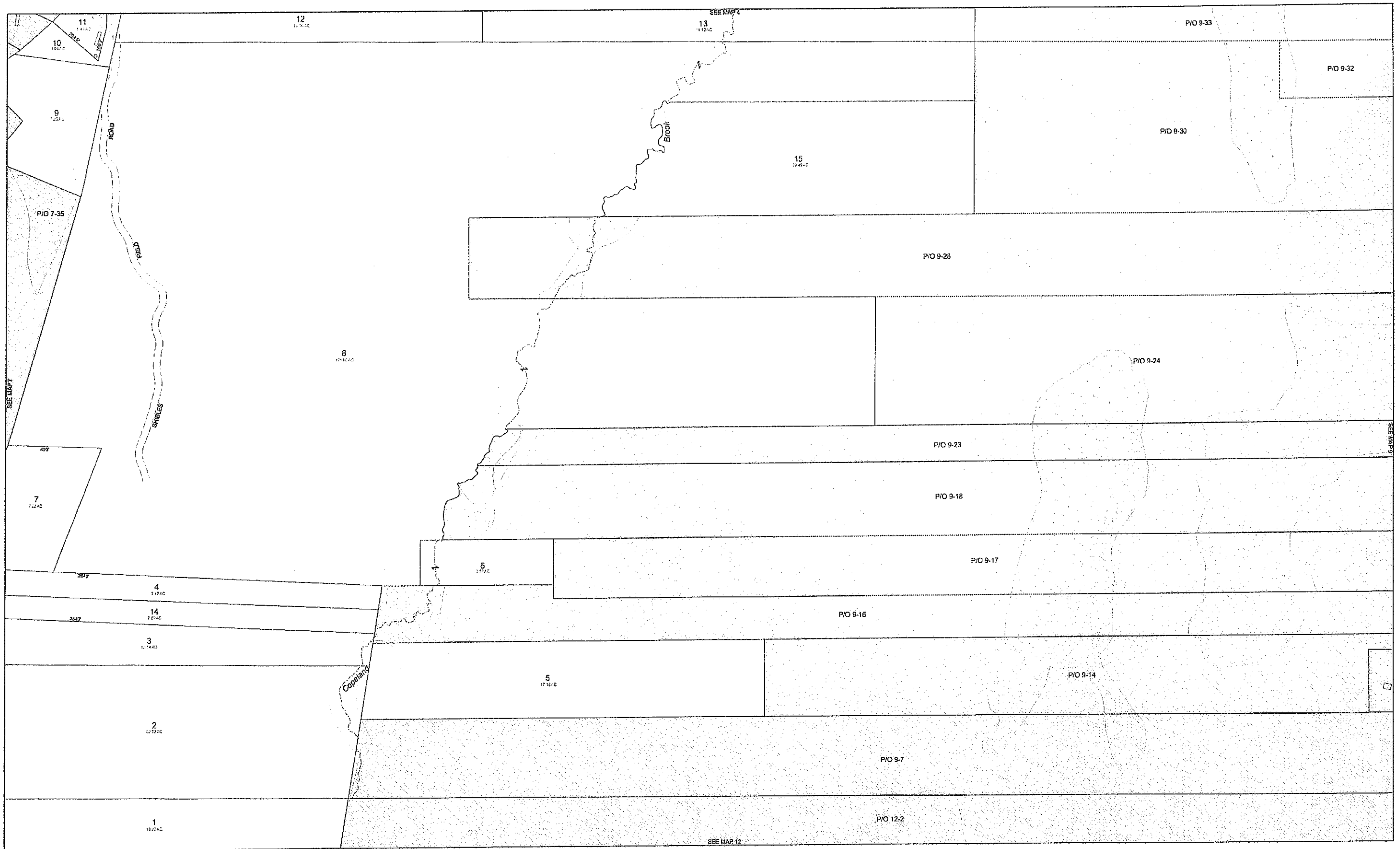

Original map created by John E. O'Donnell & Associates and revised by Aerial Survey and Photo, Inc. Map updated by LatLong Logic, LLC with Maine Assessment and Appraisal Services, Inc.

|  |   |   |  |  |   |   |  |  |
|--|---|---|--|--|---|---|--|--|
|  | <p><b>CUSHING</b><br/>Knox County, ME</p> | <p>SCALE: 1 inch equals 200'</p> <p>0 200 400</p> |  | <p><b>LEGEND</b></p> <ul style="list-style-type: none"> <li> PROPERTY LINE</li> <li> PUBLIC RIGHT-OF-WAY</li> <li> PRIVATE RIGHT-OF-WAY</li> <li> BUILDING FOOTPRINT</li> <li> HISTORIC/SUBDIVISION LINE</li> <li> EASEMENT</li> <li> PARCEL HOOK</li> <li>2-1 PARCEL ID NUMBER</li> <li>15' SURVEY DIMENSION (FEET)</li> <li>1 SURVEY LOT NUMBER</li> </ul> | <ul style="list-style-type: none"> <li>1.25 AC ASSESSED ACREAGE</li> <li> HYDROLOGY</li> <li> WETLANDS</li> </ul> <p>The information on this map is for assessment purposes only, is not a legal survey, and is not intended to be used for conveyance.</p> | <p>Cushing Assessor's Office<br/>39 Cross Road<br/>Cushing, Maine 04563<br/>(207) 354-2375</p> <p>Updated: April, 2021<br/>Print Date: 4/3/2022</p> |  | <p>PROPERTY MAPS</p> <p><b>Tax Map</b></p> <p><b>8</b></p> |
|--|---|---|--|--|---|---|--|--|



Original map created by John E. O'Donnell & Associates and revised by Aerial Survey and Photo, Inc. Map updated by LatLong Logic, LLC with Maine Assessment and Appraisal Services, Inc.

|  |   |   |  |   |  |  |   |  |  |
|--|---|---|--|---|--|--|---|--|--|
|  | <p><b>CUSHING</b><br/>Knox County, ME</p> | <p>SCALE: 1 inch equals 200'</p> <p>0 200 400</p> |  | <p><b>LEGEND</b></p> <ul style="list-style-type: none"> <li> PROPERTY LINE</li> <li> PUBLIC RIGHT-OF-WAY</li> <li> PRIVATE RIGHT-OF-WAY</li> <li> BUILDING FOOTPRINT</li> </ul> | <ul style="list-style-type: none"> <li> HISTORIC/SUBDIVISION LINE</li> <li> EASEMENT</li> <li> PARCEL HOOK</li> <li>2-1 PARCEL ID NUMBER</li> <li>150' SURVEY DIMENSION (FEET)</li> <li>1 SURVEY LOT NUMBER</li> </ul> | <p>120 AC ASSESSED ACREAGE</p> <p> HYDROLOGY  WETLANDS</p> <p>The information on this map is for assessment purposes only, is not a legal survey, and is not intended to be used for conveyance.</p> | <p>Cushing Assessor's Office<br/>39 Cross Road<br/>Cushing, Maine 04563<br/>(207) 354-2375</p> <p>Updated: April, 2021<br/>Print Date: 4/5/2022</p> |  | <p>PROPERTY MAPS</p> <p><b>Tax Map</b></p> <p><b>9</b></p> |
|--|---|---|--|---|--|--|---|--|--|

SEE MAP 6

P/D 6-1

P/O 6-5

P/O 11-10

FRIENDSHIP

1  
121774

SEE MAP 11

SEE MAP 14

P/O 14-3

Original map created by John E. O'Donnell & Associates and revised by Aerial Survey and Photo, Inc. Map updated by LatLong Logic, LLC with Maine Assessment and Appraisal Services, Inc.



**CUSHING**  
Knox County, ME

SCALE: 1 inch equals 200'  
0 200 400

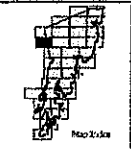

**LEGEND**

- PROPERTY LINE
- PUBLIC RIGHT-OF-WAY
- PRIVATE RIGHT-OF-WAY
- BUILDING FOOTPRINT

- HISTORIC/SUBDIVISION LINE
- EASEMENT
- PARCEL HOOK
- 2-1 PARCEL ID NUMBER
- 150' SURVEY DIMENSION (FEET)
- 1 SURVEY LOT NUMBER

- 122.00 ASSESSED ACREAGE
  - HYDROLOGY
  - WETLANDS
- The information on this map is for assessment purposes only, is not a legal survey, and is not intended to be used for conveyance.



Cushing Assessor's Office  
39 Cross Road  
Cushing, Maine 04563  
(207) 354-2375  
Updated: April, 2021  
Print Date: 4/5/2022



PROPERTY MAPS  
**Tax Map 10**



Original map created by John E. O'Donnell & Associates and revised by Aerial Survey and Photo, Inc. Map updated by LatLong Logic, LLC with Maine Assessment and Appraisal Services, Inc.

|   |   |   |  |   |  |
|---|---|---|--|---|--|
|  <p><b>CUSHING</b><br/>Knox County, ME</p> | <p>SCALE: 1 inch equals 200'</p> <p>0 200 400</p>  | <p><b>LEGEND</b></p> <ul style="list-style-type: none"> <li> PROPERTY LINE</li> <li> PUBLIC RIGHT-OF-WAY</li> <li> PRIVATE RIGHT-OF-WAY</li> <li> BUILDING FOOTPRINT</li> <li> HISTORIC/SUBDIVISION LINE</li> <li> EASEMENT</li> <li> PARCEL HOOK</li> <li>2-1 PARCEL ID NUMBER</li> <li>150' SURVEY DIMENSION (FEET)</li> <li>1 SURVEY LOT NUMBER</li> </ul> | <ul style="list-style-type: none"> <li> 1.22 AC ASSESSED ACREAGE</li> <li> HYDROLOGY</li> <li> WETLANDS</li> </ul> <p>The information on this map is for assessment purposes only, is not a legal survey, and is not intended to be used for conveyance.</p> | <p>Cushing Assessor's Office<br/>39 Cross Road<br/>Cushing, Maine 04563<br/>(207) 354-2375</p> <p>Updated: April, 2021<br/>Print Date: 4/5/2022</p> | <p><b>PROPERTY MAPS</b></p> <p><b>Tax Map</b><br/>11</p> |
|---|---|---|--|---|--|

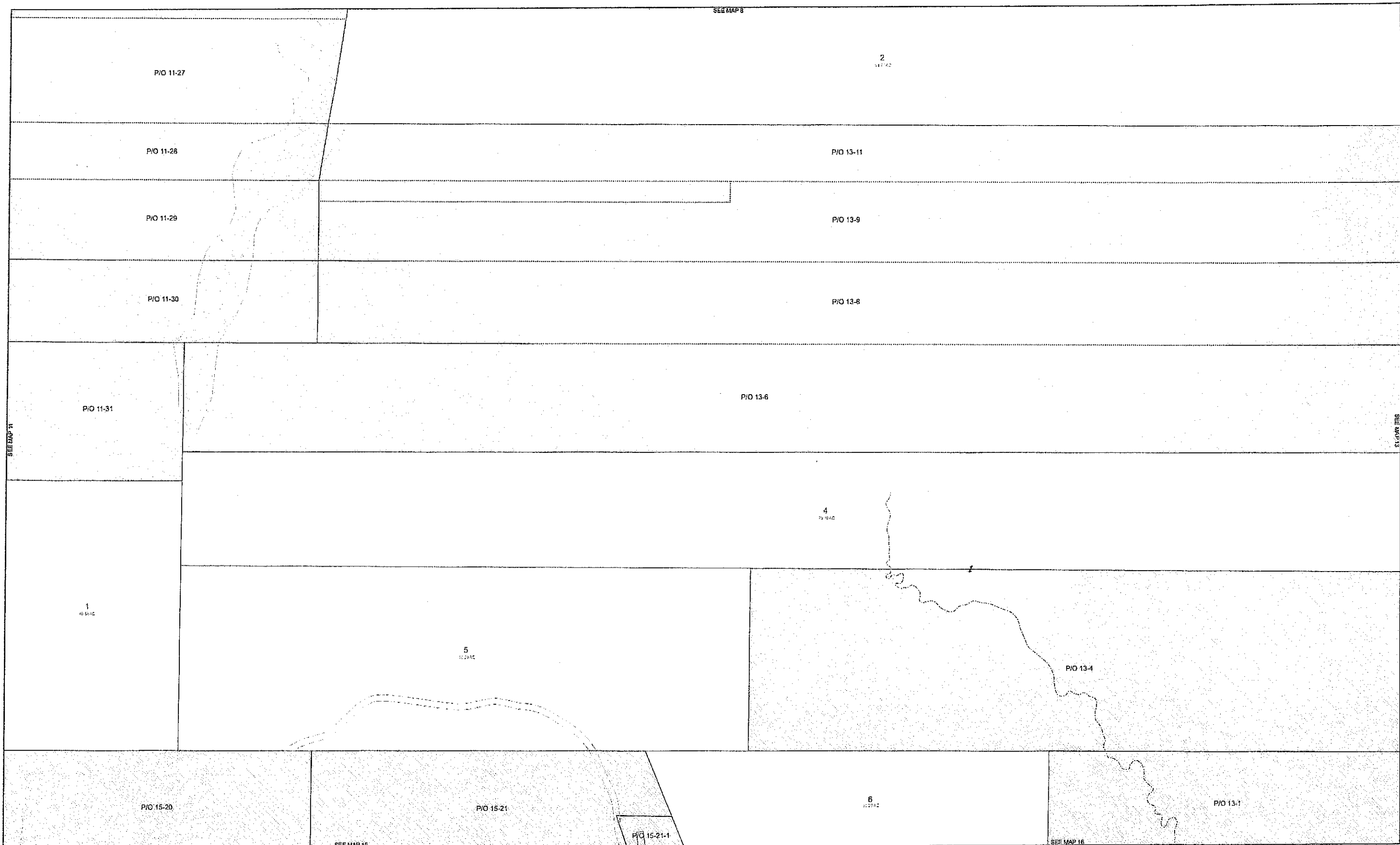

Original map created by John E. O'Donnell & Associates and revised by Aerial Survey and Photo, Inc. Map updated by LatLong Logic, LLC with Maine Assessment and Appraisal Services, Inc.

|  |   |   |  |   |  |  |  |   |
|--|---|---|--|---|--|--|--|---|
|  | <p><b>CUSHING</b><br/>Knox County, ME</p> | <p>SCALE: 1 inch equals 200'</p> <p>0 200 400</p> |  | <p><b>LEGEND</b></p> <ul style="list-style-type: none"> <li> PROPERTY LINE</li> <li> PUBLIC RIGHT-OF-WAY</li> <li> PRIVATE RIGHT-OF-WAY</li> <li> BUILDING FOOTPRINT</li> </ul> | <ul style="list-style-type: none"> <li> HISTORIC/SUBDIVISION LINE</li> <li> EASEMENT</li> <li> PARCEL HOOK</li> <li>2-1 PARCEL ID NUMBER</li> <li>150' SURVEY DIMENSION (FEET)</li> <li>1 SURVEY LOT NUMBER</li> </ul> | <ul style="list-style-type: none"> <li> ASSESSED ACREAGE</li> <li> HYDROLOGY</li> <li> WETLANDS</li> </ul> <p>The information on this map is for assessment purposes only, is not a legal survey, and is not intended to be used for conveyance.</p> | <p>Cushing Assessor's Office<br/>39 Cross Road<br/>Cushing, Maine 04563<br/>(207) 354-2375</p> <p>Updated: April, 2021<br/>Print Date: 4/15/2022</p> | <p>PROPERTY MAPS</p> <p><b>Tax Map</b><br/>12</p> |
|--|---|---|--|---|--|--|--|---|

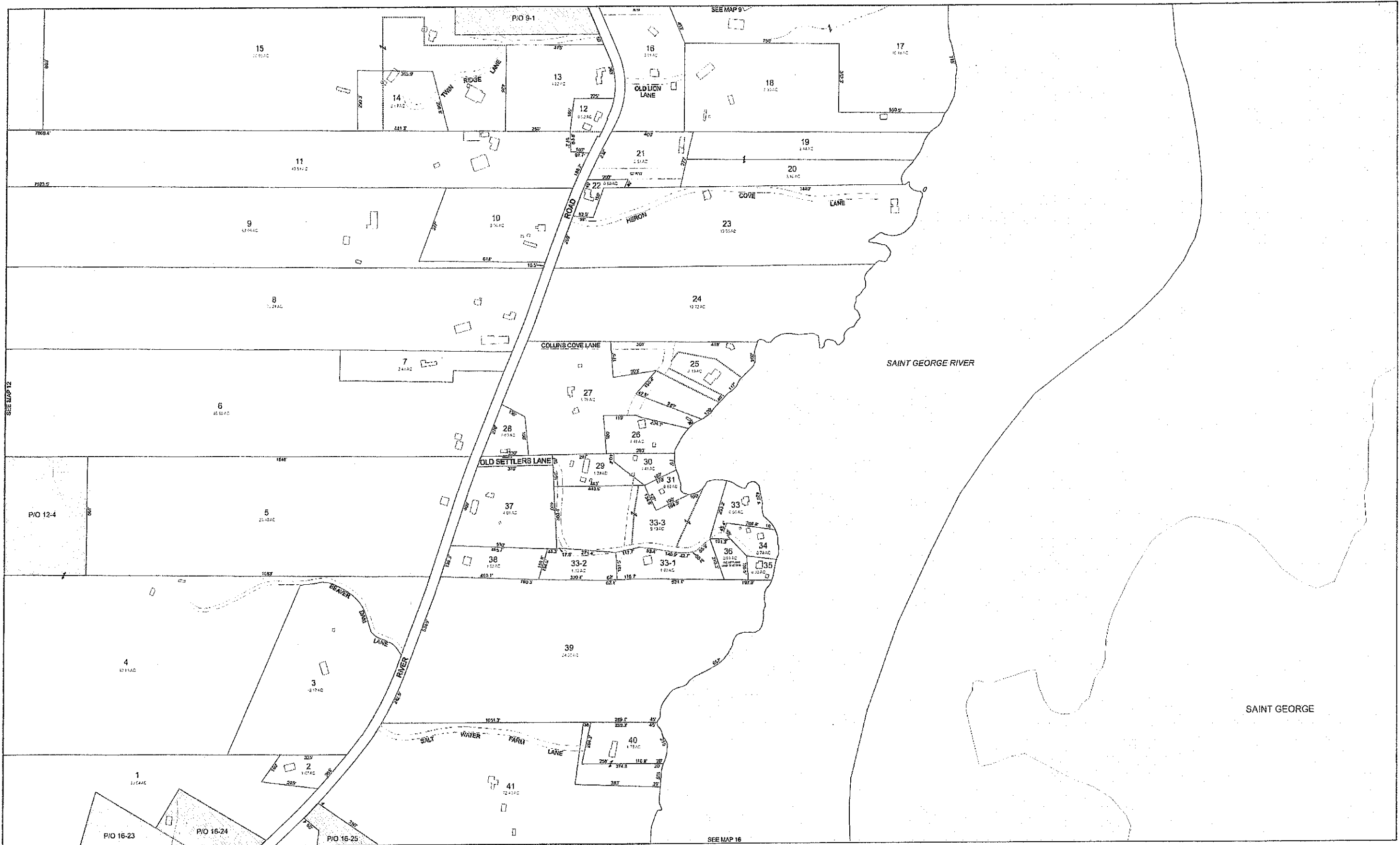



Original map created by John E. O'Donnell & Associates and revised by Aerial Survey and Photo, Inc. Map updated by LatLong Logic, LLC with Maine Assessment and Appraisal Services, Inc.

|  |   |   |  |   |  |   |  |  |
|--|---|---|--|---|--|---|--|--|
|  | <p><b>CUSHING</b><br/>Knox County, ME</p> | <p>SCALE: 1 inch equals 200'</p> <p>0 200 400</p> |  | <p><b>LEGEND</b></p> <ul style="list-style-type: none"> <li> PROPERTY LINE</li> <li> PUBLIC RIGHT-OF-WAY</li> <li> PRIVATE RIGHT-OF-WAY</li> <li> BUILDING FOOTPRINT</li> <li> HISTORIC/SUBDIVISION LINE</li> <li> EASEMENT</li> <li> PARCEL HOOK</li> <li>2-1 PARCEL ID NUMBER</li> <li>150' SURVEY DIMENSION (FEET)</li> <li>1 SURVEY LOT NUMBER</li> </ul> | <ul style="list-style-type: none"> <li> 1.25 AC ASSESSED ACREAGE</li> <li> HYDROLOGY</li> <li> WETLANDS</li> </ul> <p>The information on this map is for assessment purposes only, is not a legal survey, and is not intended to be used for conveyance.</p> | <p>Cushing Assessor's Office<br/>39 Cross Road<br/>Cushing, Maine 04563<br/>(207) 354-2375</p> <p>Updated: April, 2021<br/>Print Date: 4/5/2022</p> |  | <p><b>PROPERTY MAPS</b></p> <p><b>Tax Map 13</b></p> |
|--|---|---|--|---|--|---|--|--|



Original map created by John E. O'Donnell & Associates and revised by Aerial Survey and Photo, Inc. Map updated by LatLong Logic, LLC with Maine Assessment and Appraisal Services, Inc.

|   |   |   |   |   |  |  |   |  |
|---|---|---|---|---|--|--|---|--|
|  <p><b>TOWN OF CUSHING</b><br/>INCORPORATED<br/>JAN 26, 1789<br/>MAINE</p> | <p><b>CUSHING</b><br/>Knox County, ME</p> | <p>SCALE: 1 inch equals 200'</p> <p>0 200 400</p> |  | <p><b>LEGEND</b></p> <ul style="list-style-type: none"> <li> PROPERTY LINE</li> <li> PUBLIC RIGHT-OF-WAY</li> <li> PRIVATE RIGHT-OF-WAY</li> <li> BUILDING FOOTPRINT</li> </ul> | <ul style="list-style-type: none"> <li> HISTORIC/SUBDIVISION LINE</li> <li> EASEMENT</li> <li> PARCEL HOOK</li> <li>2-1 PARCEL ID NUMBER</li> <li>150' SURVEY DIMENSION (FEET)</li> <li>1 SURVEY LOT NUMBER</li> </ul> | <ul style="list-style-type: none"> <li> ASSESSED ACREAGE</li> <li> HYDROLOGY</li> <li> WETLANDS</li> </ul> <p>The information on this map is for assessment purposes only, is not a legal survey, and is not intended to be used for conveyance.</p> | <p>Cushing Assessor's Office<br/>39 Cross Road<br/>Cushing, Maine 04563<br/>(207) 354-2375</p> <p>Updated: April, 2021<br/>Print Date: 4/5/2022</p> | <p><b>PROPERTY MAPS</b></p> <p><b>Tax Map 14</b></p> |
|---|---|---|---|---|--|--|---|--|



Original map created by John E. O'Donnell & Associates and revised by Aerial Survey and Photo, Inc. Map updated by LatLong Logic, LLC with Maine Assessment and Appraisal Services, Inc.

|  |   |  |  |                      |  |  |  |  |  |   |
|--|---|--|--|----------------------|--|--|--|--|--|---|
|  | <p><b>CUSHING</b><br/>Knox County, ME</p> | <p>SCALE: 1 inch equals 200'<br/>0 200 400</p> |  | <p><b>LEGEND</b></p> | <p>— PROPERTY LINE<br/>  PUBLIC RIGHT-OF-WAY<br/>  PRIVATE RIGHT-OF-WAY<br/>  BUILDING FOOTPRINT</p> | <p>----- HISTORIC/SUBDIVISION LINE<br/>  EASEMENT<br/>  PARCEL HOOK<br/>     2-1 PARCEL ID NUMBER<br/>     150' SURVEY DIMENSION (FEET)<br/>     1 SURVEY LOT NUMBER</p> | <p>1.25 AC ASSESSED ACREAGE<br/>  HYDROLOGY<br/>  WETLANDS<br/>     The information on this map is for assessment purposes only, is not a legal survey, and is not intended to be used for conveyance.</p> | <p>Cushing Assessor's Office<br/>         39 Cross Road<br/>         Cushing, Maine 04563<br/>         (207) 354-2375<br/>         Updated: April, 2021<br/>         Print Date: 4/15/2022</p> |  | <p>PROPERTY MAPS<br/> <b>Tax Map</b><br/> <b>15</b></p> |
|--|---|--|--|----------------------|--|--|--|--|--|---|



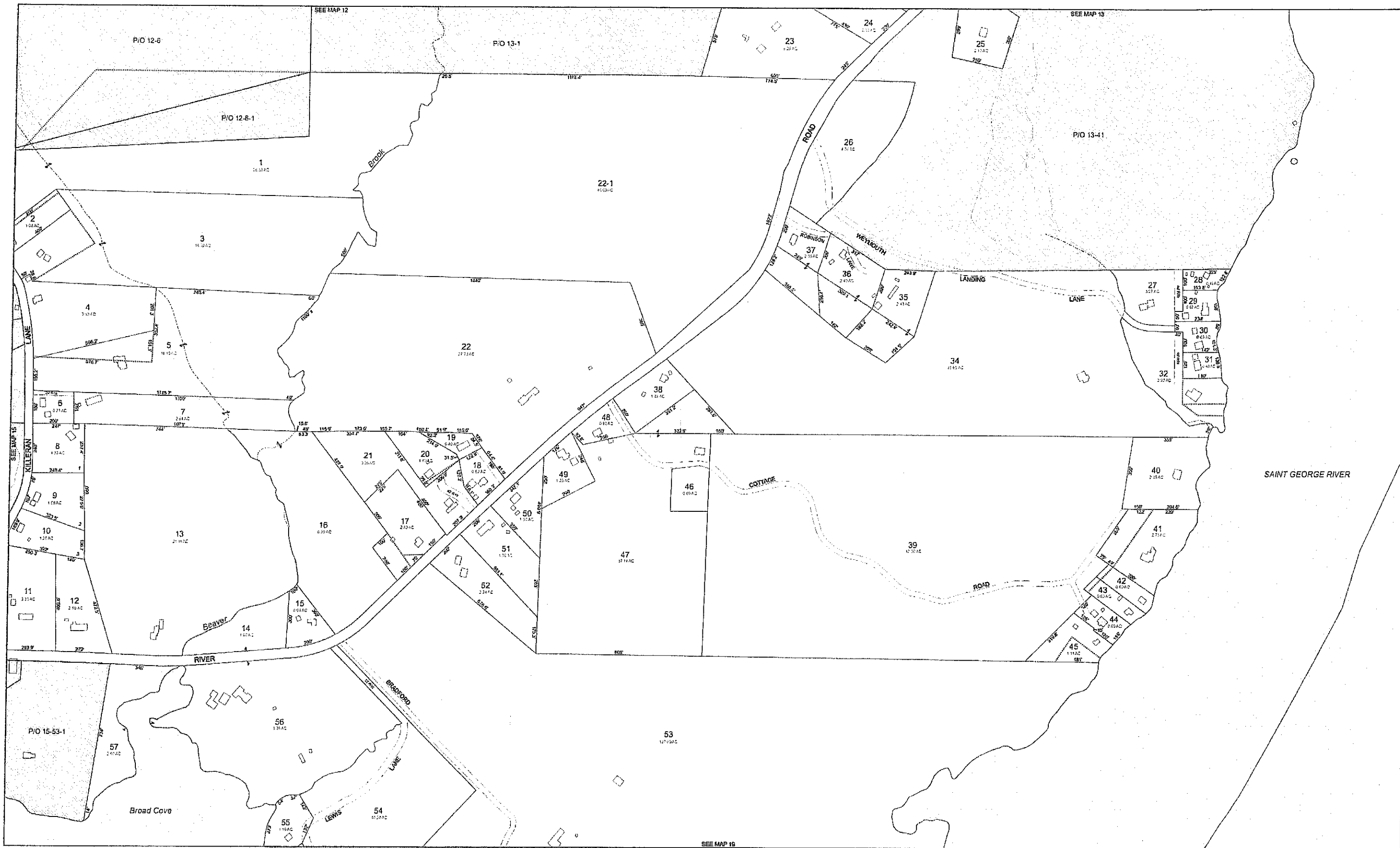

Original map created by John E. O'Donnell & Associates and revised by Aerial Survey and Photo, Inc. Map updated by LatLong Logic, LLC with Maine Assessment and Appraisal Services, Inc.

|   |   |   |                     |   |  |  |   |  |  |
|---|---|---|---------------------|---|--|--|---|--|--|
| <p><b>TOWN OF CUSHING</b><br/>INCORPORATED<br/>JAN 25, 1789<br/>MAINE</p> | <p><b>CUSHING</b><br/>Knox County, ME</p> | <p>SCALE: 1 inch equals 200'</p> <p>0 200 400</p> | <p>Map 16 of 16</p> | <p><b>LEGEND</b></p> <ul style="list-style-type: none"> <li> PROPERTY LINE</li> <li> PUBLIC RIGHT-OF-WAY</li> <li> PRIVATE RIGHT-OF-WAY</li> <li> BUILDING FOOTPRINT</li> </ul> | <ul style="list-style-type: none"> <li> HISTORIC/SUBDIVISION LINE</li> <li> EASEMENT</li> <li> PARCEL HOOK</li> <li>2-1 PARCEL ID NUMBER</li> <li>150' SURVEY DIMENSION (FEET)</li> <li>1 SURVEY LOT NUMBER</li> </ul> | <ul style="list-style-type: none"> <li> 1.00 AC ASSESSED ACREAGE</li> <li> HYDROLOGY</li> <li> WETLANDS</li> </ul> <p>The information on this map is for assessment purposes only, is not a legal survey, and is not intended to be used for conveyance.</p> | <p>Cushing Assessor's Office<br/>39 Cross Road<br/>Cushing, Maine 04563<br/>(207) 354-2375</p> <p>Updated: April, 2021<br/>Print Date: 4/5/2022</p> |  | <p><b>PROPERTY MAPS</b></p> <p><b>Tax Map 16</b></p> |
|---|---|---|---------------------|---|--|--|---|--|--|

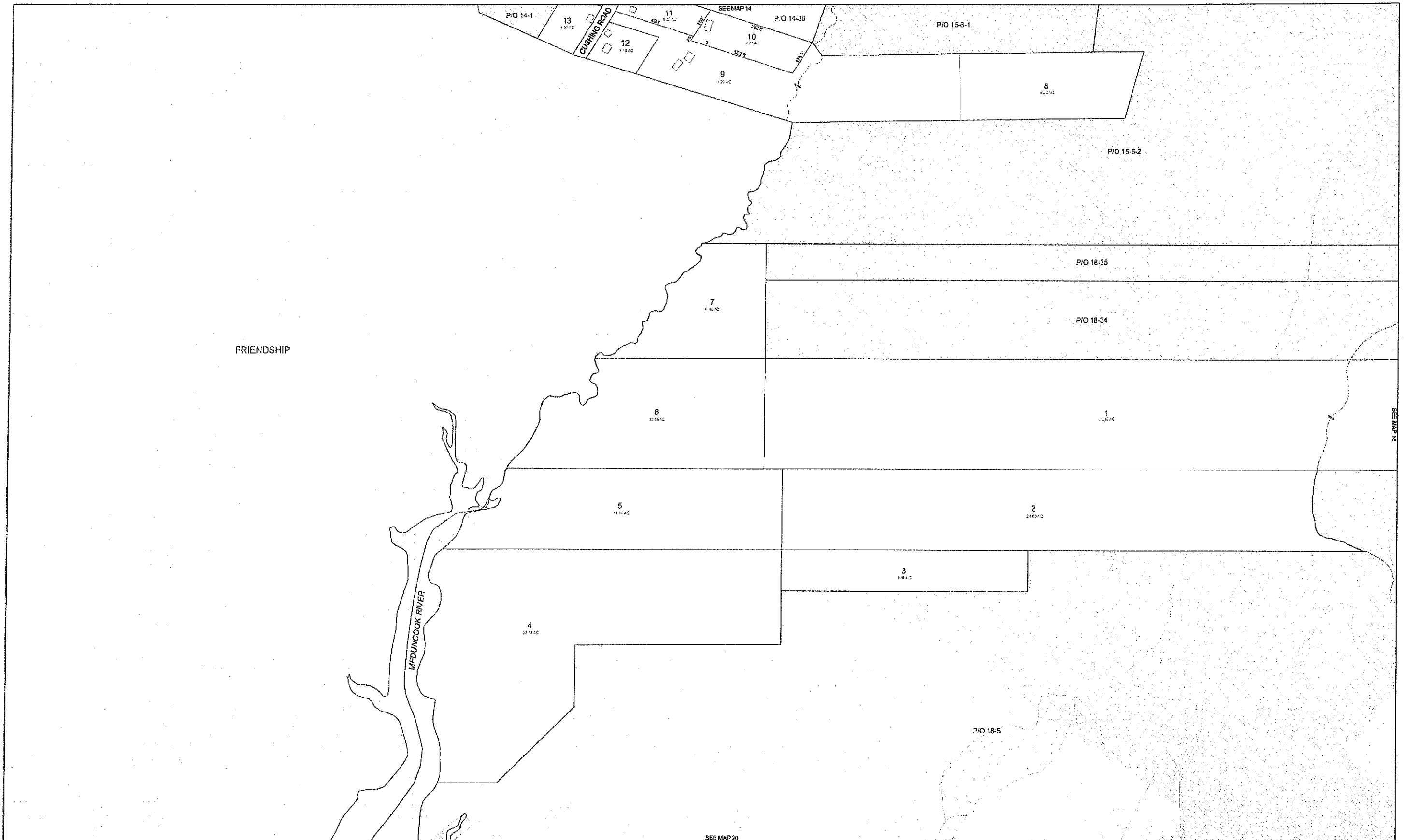

Original map created by John E. O'Donnell & Associates and revised by Aerial Survey and Photo, Inc. Map updated by LatLong Logic, LLC with Maine Assessment and Appraisal Services, Inc.

|  |   |   |  |   |  |   |   |  |  |
|--|---|---|--|---|--|---|---|--|--|
|  | <p><b>CUSHING</b><br/>Knox County, ME</p> | <p>SCALE: 1 inch equals 200'</p> <p>0 200 400</p> |  | <p><b>LEGEND</b></p> <ul style="list-style-type: none"> <li> PROPERTY LINE</li> <li> PUBLIC RIGHT-OF-WAY</li> <li> PRIVATE RIGHT-OF-WAY</li> <li> BUILDING FOOTPRINT</li> </ul> | <ul style="list-style-type: none"> <li> HISTORIC/SUBDIVISION LINE</li> <li> EASEMENT</li> <li> PARCEL HOOK</li> <li>2-1 PARCEL ID NUMBER</li> <li>150' SURVEY DIMENSION (FEET)</li> <li>1 SURVEY LOT NUMBER</li> </ul> | <p>1.25 AC ASSESSED ACREAGE</p> <ul style="list-style-type: none"> <li> HYDROLOGY</li> <li> WETLANDS</li> </ul> <p>The information on this map is for assessment purposes only, is not a legal survey, and is not intended to be used for conveyance.</p> | <p>Cushing Assessor's Office<br/>39 Cross Road<br/>Cushing, Maine 04563<br/>(207) 354-2375</p> <p>Updated: April, 2021<br/>Print Date: 4/5/2022</p> |  | <p>PROPERTY MAPS<br/><b>Tax Map 17</b></p> |
|--|---|---|--|---|--|---|---|--|--|

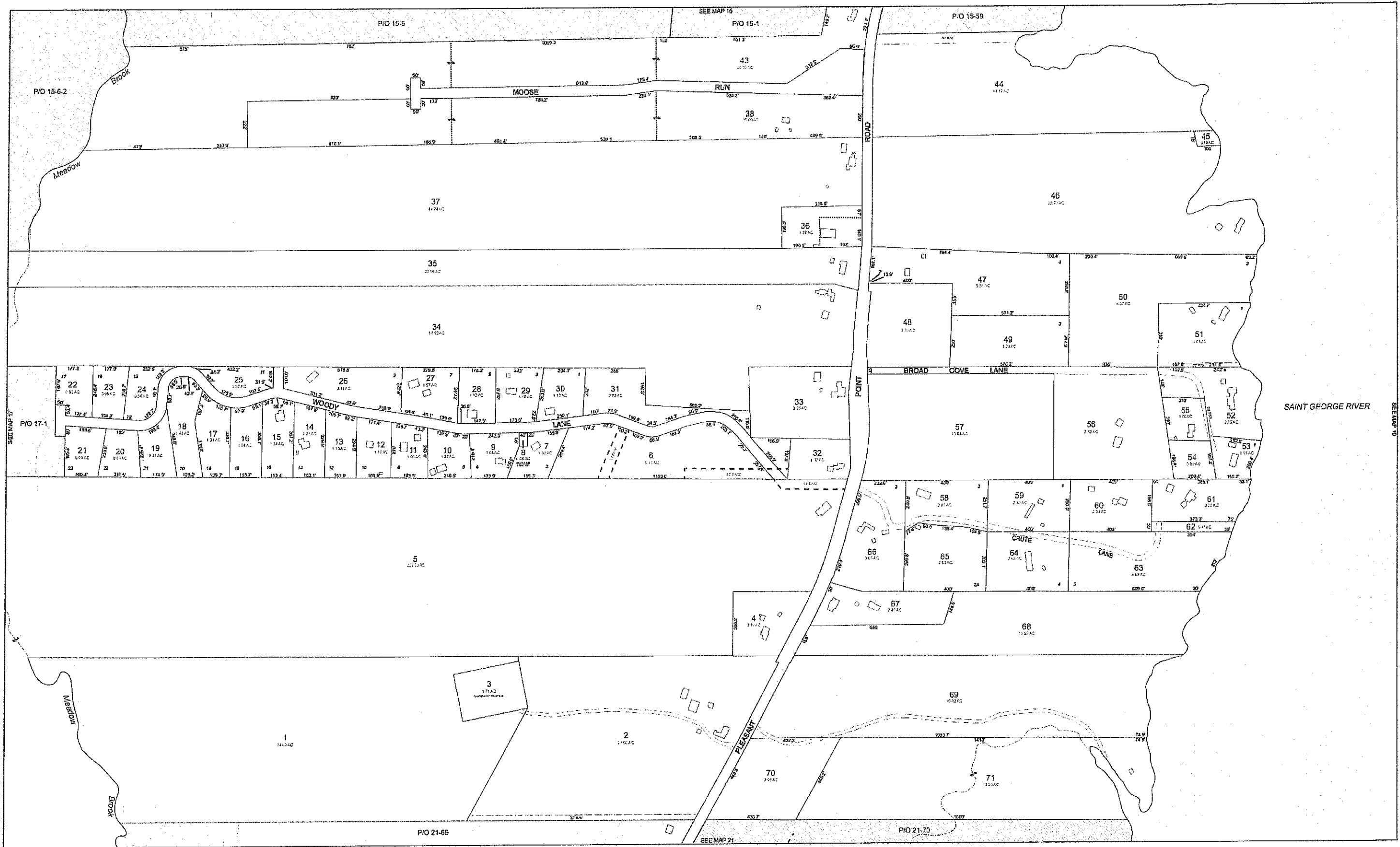

Original map created by John E. O'Donneff & Associates and revised by Aerial Survey and Photo, Inc. Map updated by LatLong Logic, LLC with Maine Assessment and Appraisal Services, Inc.

|  |   |   |  |   |  |  |   |   |
|--|---|---|--|---|--|--|---|---|
|  | <p><b>CUSHING</b><br/>Knox County, ME</p> | <p>SCALE: 1 inch equals 200'</p> <p>0 200 400</p> |  | <p><b>LEGEND</b></p> <ul style="list-style-type: none"> <li> PROPERTY LINE</li> <li> PUBLIC RIGHT-OF-WAY</li> <li> PRIVATE RIGHT-OF-WAY</li> <li> BUILDING FOOTPRINT</li> </ul> | <ul style="list-style-type: none"> <li> HISTORIC/SUBDIVISION LINE</li> <li> EASEMENT</li> <li> PARCEL HOOK</li> <li>2-1 PARCEL ID NUMBER</li> <li>150' SURVEY DIMENSION (FEET)</li> <li>1 SURVEY LOT NUMBER</li> </ul> | <ul style="list-style-type: none"> <li> ASSESSED ACREAGE</li> <li> HYDROLOGY</li> <li> WETLANDS</li> </ul> <p>The information on this map is for assessment purposes only, is not a legal survey, and is not intended to be used for conveyance.</p> | <p>Cushing Assessor's Office<br/>39 Cross Road<br/>Cushing, Maine 04563<br/>(207) 354-2375</p> <p>Updated: April, 2021<br/>Print Date: 4/5/2022</p> | <p>PROPERTY MAPS</p> <p><b>Tax Map 18</b></p> |
|--|---|---|--|---|--|--|---|---|



Original map created by John E. O'Donnell & Associates and revised by Aerial Survey and Photo, Inc. Map updated by LatLong Logic, LLC with Maine Assessment and Appraisal Services, Inc.

|  |   |   |  |   |  |   |   |  |  |
|--|---|---|--|---|--|---|---|--|--|
|  | <p><b>CUSHING</b><br/>Knox County, ME</p> | <p>SCALE: 1 inch equals 200'</p> <p>0 200 400</p> |  | <p><b>LEGEND</b></p> <ul style="list-style-type: none"> <li> PROPERTY LINE</li> <li> PUBLIC RIGHT-OF-WAY</li> <li> PRIVATE RIGHT-OF-WAY</li> <li> BUILDING FOOTPRINT</li> </ul> | <ul style="list-style-type: none"> <li> HISTORIC/SUBDIVISION LINE</li> <li> EASEMENT</li> <li> PARCEL HOOK</li> <li>2-1 PARCEL ID NUMBER</li> <li>150' SURVEY DIMENSION (FEET)</li> <li>1 SURVEY LOT NUMBER</li> </ul> | <ul style="list-style-type: none"> <li> 1.0 AC ASSESSED ACREAGE</li> <li> HYDROLOGY</li> <li> WETLANDS</li> </ul> <p>The information on this map is for assessment purposes only, is not a legal survey, and is not intended to be used for conveyance.</p> | <p>Cushing Assessor's Office<br/>39 Cross Road<br/>Cushing, Maine 04563<br/>(207) 354-2375</p> <p>Updated: April, 2021<br/>Print Date: 4/5/2022</p> |  | <p><b>PROPERTY MAPS</b></p> <p><b>Tax Map 19</b></p> |
|--|---|---|--|---|--|---|---|--|--|

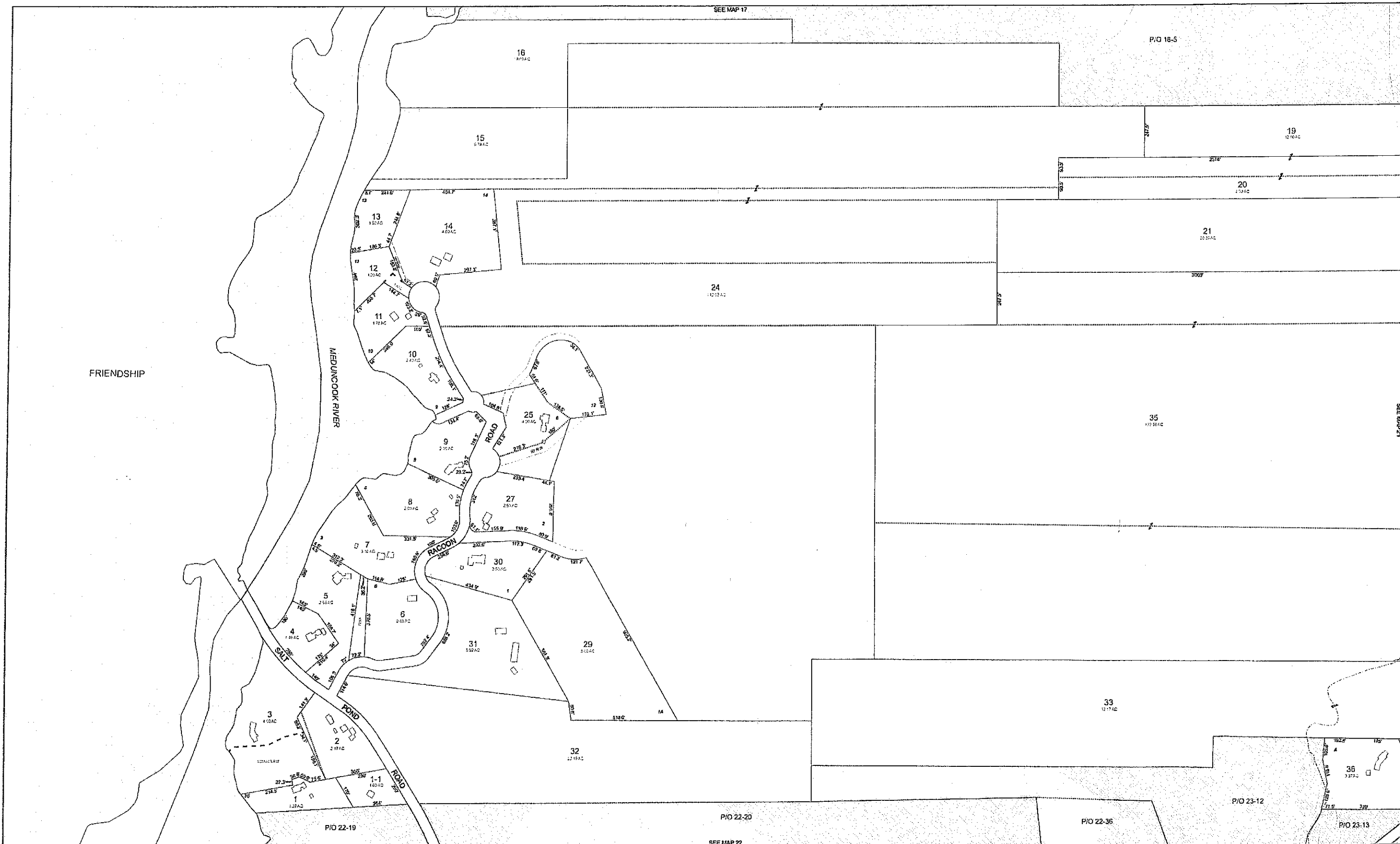

Original map created by John E. O'Donnell & Associates and revised by Aerial Survey and Photo, Inc. Map updated by LatLong Logic, LLC with Maine Assessment and Appraisal Services, Inc.



**CUSHING**  
Knox County, ME

SCALE: 1 inch equals 200'  
0 200 400



**LEGEND**

- PROPERTY LINE
- PUBLIC RIGHT-OF-WAY
- PRIVATE RIGHT-OF-WAY
- BUILDING FOOTPRINT

- HISTORIC/SUBDIVISION LINE
- EASEMENT
- PARCEL HOOK
- PARCEL ID NUMBER
- SURVEY DIMENSION (FEET)
- SURVEY LOT NUMBER

- ASSESSED ACREAGE
  - HYDROLOGY
  - WETLANDS
- The information on this map is for assessment purposes only, is not a legal survey, and is not intended to be used for conveyance.

Cushing Assessor's Office  
39 Cross Road  
Cushing, Maine 04583  
(207) 354-2375  
Updated: April, 2021  
Print Date: 4/5/2022



**PROPERTY MAPS**  
**Tax Map**  
**20**

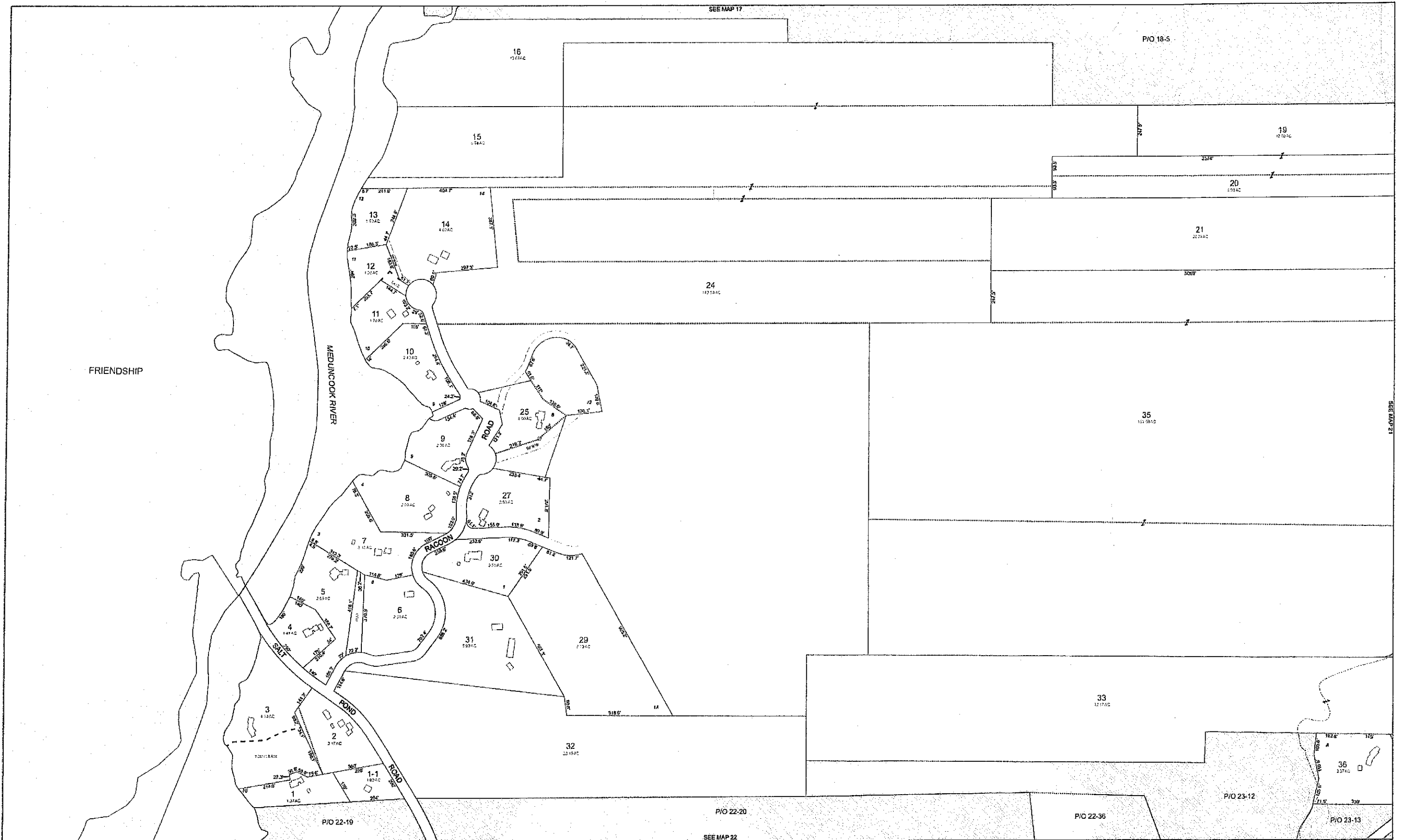

Original map created by John E. O'Donnell & Associates and revised by Aerial Survey and Photo, Inc. Map updated by LatLong Logic, LLC with Maine Assessment and Appraisal Services, Inc.

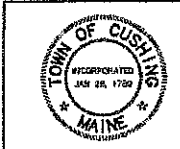

**CUSHING**  
Knox County, ME

SCALE: 1 inch equals 200'  
0 200 400



**LEGEND**

- PROPERTY LINE
- PUBLIC RIGHT-OF-WAY
- PRIVATE RIGHT-OF-WAY
- BUILDING FOOTPRINT
- HISTORIC/SUBDIVISION LINE
- EASEMENT
- PARCEL HOOK
- PARCEL ID NUMBER
- SURVEY DIMENSION (FEET)
- SURVEY LOT NUMBER

- ASSESSED ACREAGE
  - HYDROLOGY
  - WETLANDS
- The information on this map is for assessment purposes only, is not a legal survey, and is not intended to be used for conveyance.

Cushing Assessor's Office  
39 Cross Road  
Cushing, Maine 04563  
(207) 354-2375  
Updated: April, 2021  
Print Date: 4/15/2022



**PROPERTY MAPS**  
**Tax Map**  
**20**



Original map created by John E. O'Donnell & Associates and revised by Aerial Survey and Photo, Inc. Map updated by LatLong Logic, LLC with Maine Assessment and Appraisal Services, Inc.

|  |   |   |   |  |   |   |   |
|--|---|---|---|--|---|---|---|
| <p>TOWN OF CUSHING<br/>INCORPORATED<br/>JUN 26, 1799<br/>MAINE</p> | <p><b>CUSHING</b><br/>Knox County, ME</p> | <p>SCALE: 1 inch equals 200'</p> <p>0 200 400</p> | <p><b>LEGEND</b></p> <ul style="list-style-type: none"> <li> PROPERTY LINE</li> <li> PUBLIC RIGHT-OF-WAY</li> <li> PRIVATE RIGHT-OF-WAY</li> <li> BUILDING FOOTPRINT</li> </ul> | <ul style="list-style-type: none"> <li> HISTORIC/SUBDIVISION LINE</li> <li> EASEMENT</li> <li> PARCEL HOOK</li> <li>2-1 PARCEL ID NUMBER</li> <li>150' SURVEY DIMENSION (FEET)</li> <li>1 SURVEY LOT NUMBER</li> </ul> | <ul style="list-style-type: none"> <li>1.25 AC ASSESSED ACREAGE</li> <li> HYDROLOGY</li> <li> WETLANDS</li> </ul> <p>The information on this map is for assessment purposes only, is not a legal survey, and is not intended to be used for conveyance.</p> | <p>Cushing Assessor's Office<br/>39 Cross Road<br/>Cushing, Maine 04563<br/>(207) 354-2375</p> <p>Updated: April, 2021<br/>Print Date: 4/5/2022</p> | <p>PROPERTY MAPS</p> <p><b>Tax Map</b><br/>22</p> |
|--|---|---|---|--|---|---|---|

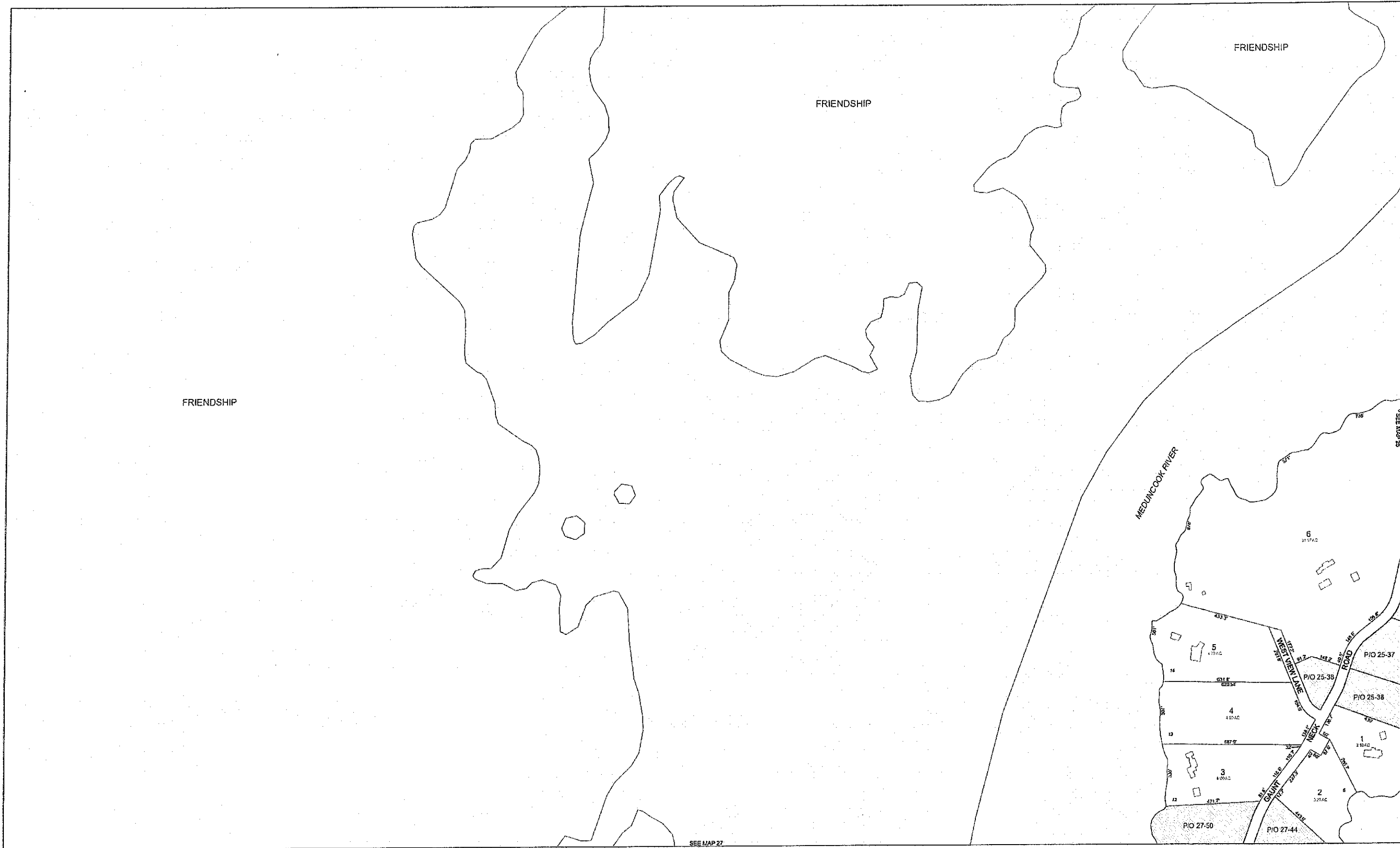

Original map created by John E. O'Donnell & Associates and revised by Aerial Survey and Photo, Inc. Map updated by LatLong Logic, LLC with Maine Assessment and Appraisal Services, Inc.

|  |   |   |  |                      |  |   |   |  |  |  |
|--|---|---|--|----------------------|--|---|---|--|--|--|
|  | <p><b>CUSHING</b><br/>Knox County, ME</p> | <p>SCALE: 1 inch equals 200'</p> <p>0 200 400</p> |  | <p><b>LEGEND</b></p> | <p>PROPERTY LINE<br/>PUBLIC RIGHT-OF-WAY<br/>PRIVATE RIGHT-OF-WAY<br/>BUILDING FOOTPRINT</p> | <p>HISTORIC/SUBDIVISION LINE<br/>EASEMENT<br/>PARCEL HOOK<br/>2-1 PARCEL ID NUMBER<br/>150' SURVEY DIMENSION (FEET)<br/>1 SURVEY LOT NUMBER</p> | <p>1.25 AC ASSESSED ACREAGE<br/>HYDROLOGY<br/>WETLANDS<br/>The information on this map is for assessment purposes only, is not a legal survey, and is not intended to be used for conveyance.</p> | <p>Cushing Assessor's Office<br/>39 Cross Road<br/>Cushing, Maine 04563<br/>(207) 354-2375<br/>Updated: April, 2021<br/>Print Date: 4/5/2022</p> |  | <p><b>PROPERTY MAPS</b><br/><b>Tax Map</b><br/><b>24</b></p> |
|--|---|---|--|----------------------|--|---|---|--|--|--|





Original map created by John E. O'Donnell & Associates and revised by Aerial Survey and Photo, Inc. Map updated by LatLong Logic, LLC with Maine Assessment and Appraisal Services, Inc.



**CUSHING**  
Knox County, ME

SCALE: 1 inch equals 200'  
0 200 400



**LEGEND**

- PROPERTY LINE
- PUBLIC RIGHT-OF-WAY
- PRIVATE RIGHT-OF-WAY
- BUILDING FOOTPRINT
- HISTORIC/SUBDIVISION LINE
- EASEMENT
- PARCEL HOOK
- 2-1 PARCEL ID NUMBER
- 150' SURVEY DIMENSION (FEET)
- 1 SURVEY LOT NUMBER

- 1.25 AC ASSESSED ACREAGE
  - HYDROLOGY
  - WETLANDS
- The information on this map is for assessment purposes only, is not a legal survey, and is not intended to be used for conveyance.

Cushing Assessor's Office  
39 Cross Road  
Cushing, Maine 04563  
(207) 354-2375  
Updated: April, 2021  
Print Date: 4/5/2022



**PROPERTY MAPS**  
**Tax Map**  
**25**



Original map created by John E. O'Donnell & Associates and revised by Aerial Survey and Photo, Inc. Map updated by LatLong Logic, LLC with Maine Assessment and Appraisal Services, Inc.

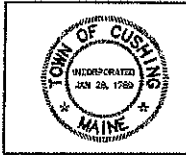

**CUSHING**  
Knox County, ME

SCALE: 1 inch equals 200'  
0 200 400



**LEGEND**

- PROPERTY LINE
- PUBLIC RIGHT-OF-WAY
- PRIVATE RIGHT-OF-WAY
- BUILDING FOOTPRINT
- HISTORIC/SUBDIVISION LINE
- EASEMENT
- PARCEL HOOK
- 2-1** PARCEL ID NUMBER
- 150'** SURVEY DIMENSION (FEET)
- 1** SURVEY LOT NUMBER

- 1.25 AC** ASSESSED ACREAGE
- HYDROLOGY
- WETLANDS

The information on this map is for assessment purposes only, is not a legal survey, and is not intended to be used for conveyance.

Cushing Assessor's Office  
39 Cross Road  
Cushing, Maine 04563  
(207) 354-2375

Updated: April, 2021  
Print Date: 4/15/2022



**PROPERTY MAPS**

**Tax Map 25**



Original map created by John E. O'Donnell & Associates and revised by Aerial Survey and Photo, Inc. Map updated by LatLong Logic, LLC with Maine Assessment and Appraisal Services, Inc.

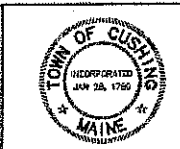

**CUSHING**  
Knox County, ME

SCALE: 1 inch equals 200'  
0 200 400

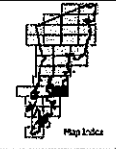

**LEGEND**

- PROPERTY LINE
- PUBLIC RIGHT-OF-WAY
- PRIVATE RIGHT-OF-WAY
- BUILDING FOOTPRINT
- HISTORIC/SUBDIVISION LINE
- EASEMENT
- PARCEL HOOK
- PARCEL ID NUMBER
- SURVEY DIMENSION (FEET)
- SURVEY LOT NUMBER

- ASSESSED ACREAGE
  - HYDROLOGY
  - WETLANDS
- The information on this map is for assessment purposes only, is not a legal survey, and is not intended to be used for conveyance.

Cushing Assessor's Office  
39 Cross Road  
Cushing, Maine 04563  
(207) 354-2375  
Updated: April, 2021  
Print Date: 4/5/2022



**PROPERTY MAPS**  
**Tax Map**  
**26**



Original map created by John E. O'Donnell & Associates and revised by Aerial Survey and Photo, Inc. Map updated by LatLong Logic, LLC with Maine Assessment and Appraisal Services, Inc.

|  |   |   |                  |   |  |   |   |  |   |
|--|---|---|------------------|---|--|---|---|--|---|
| <p>TOWN OF CUSHING<br/>INCORPORATED<br/>JUN 25, 1789<br/>MAINE</p> | <p><b>CUSHING</b><br/>Knox County, ME</p> | <p>SCALE: 1 inch equals 200'</p> <p>0 200 400</p> | <p>Map Index</p> | <p><b>LEGEND</b></p> <ul style="list-style-type: none"> <li> PROPERTY LINE</li> <li> PUBLIC RIGHT-OF-WAY</li> <li> PRIVATE RIGHT-OF-WAY</li> <li> BUILDING FOOTPRINT</li> </ul> | <ul style="list-style-type: none"> <li> HISTORIC/SUBDIVISION LINE</li> <li> EASEMENT</li> <li> PARCEL HOOK</li> <li>2-1 PARCEL ID NUMBER</li> <li>150' SURVEY DIMENSION (FEET)</li> <li>1 SURVEY LOT NUMBER</li> </ul> | <p>1.25 AC ASSESSED ACREAGE</p> <ul style="list-style-type: none"> <li> HYDROLOGY</li> <li> WETLANDS</li> </ul> <p>The information on this map is for assessment purposes only, is not a legal survey, and is not intended to be used for conveyance.</p> | <p>Cushing Assessor's Office<br/>39 Cross Road<br/>Cushing, Maine 04563<br/>(207) 354-2375</p> <p>Updated: April, 2021<br/>Print Date: 4/5/2022</p> |  | <p>PROPERTY MAPS</p> <p><b>Tax Map 27</b></p> |
|--|---|---|------------------|---|--|---|---|--|---|

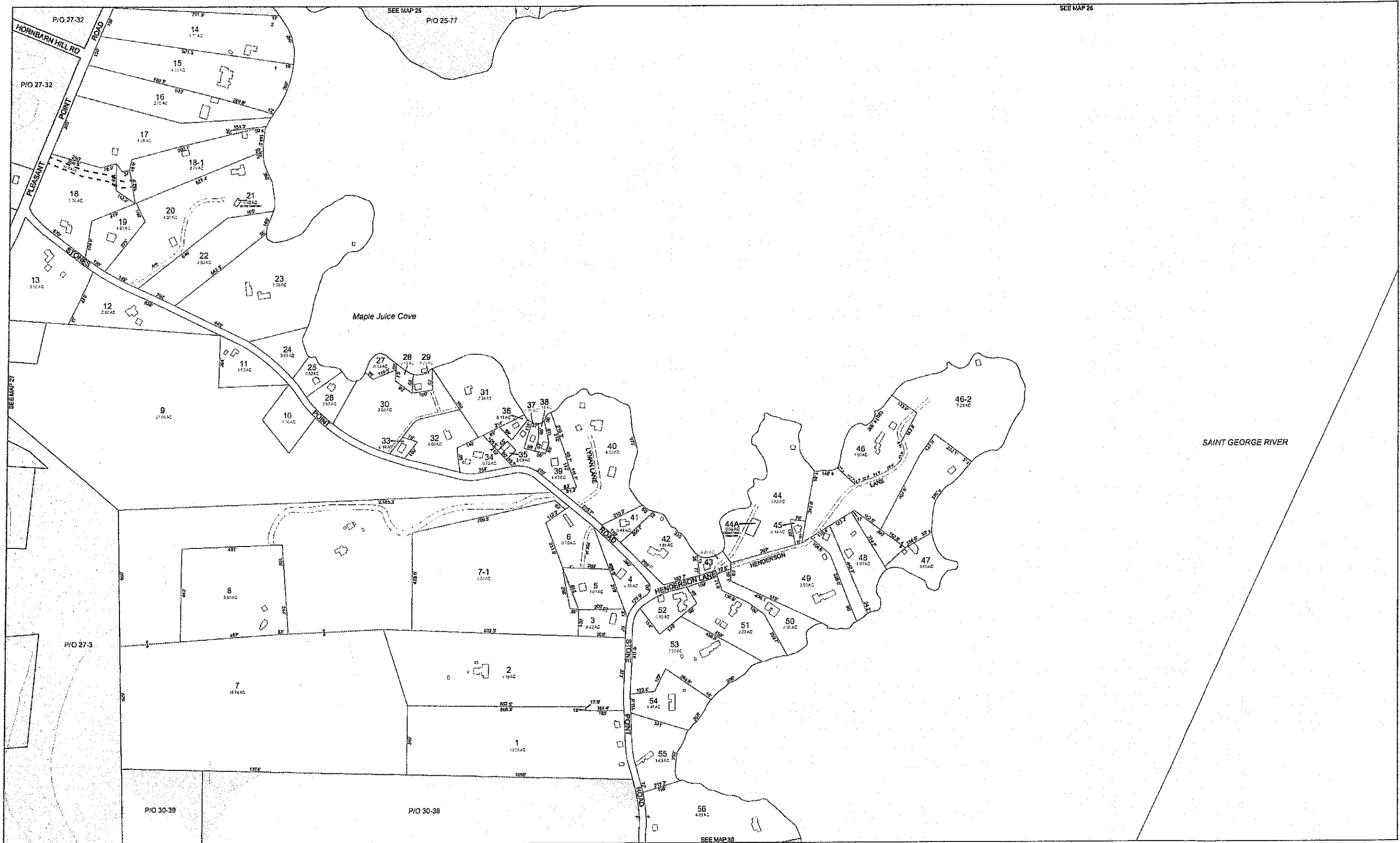

Original map created by John E. O'Donnell & Associates and revised by Aerial Survey and Photo, Inc. Map updated by LatLong Logic, LLC with Maine Assessment and Appraisal Services, Inc.

|   |   |   |                  |   |  |   |   |   |
|---|---|---|------------------|---|--|---|---|---|
| <p><b>TOWN OF CUSHING</b><br/>INCORPORATED<br/>JAN 28, 1789<br/>MAINE</p> | <p><b>CUSHING</b><br/>Knox County, ME</p> | <p>SCALE: 1 inch equals 200'</p> <p>0 200 400</p> | <p>Map 28.1a</p> | <p><b>LEGEND</b></p> <ul style="list-style-type: none"> <li> PROPERTY LINE</li> <li> PUBLIC RIGHT-OF-WAY</li> <li> PRIVATE RIGHT-OF-WAY</li> <li> BUILDING FOOTPRINT</li> </ul> | <ul style="list-style-type: none"> <li> HISTORIC/SUBDIVISION LINE</li> <li> EASEMENT</li> <li> PARCEL HOOK</li> <li>2-1 PARCEL ID NUMBER</li> <li>150' SURVEY DIMENSION (FEET)</li> <li>1 SURVEY LOT NUMBER</li> </ul> | <ul style="list-style-type: none"> <li> 1.2 AC ASSESSED ACREAGE</li> <li> HYDROLOGY</li> <li> WETLANDS</li> </ul> <p>The information on this map is for assessment purposes only, is not a legal survey, and is not intended to be used for conveyance.</p> | <p>Cushing Assessor's Office<br/>39 Cross Road<br/>Cushing, Maine 04563<br/>(207) 354-2375</p> <p>Updated: April, 2021<br/>Print Date: 4/5/2022</p> | <p>PROPERTY MAPS</p> <p><b>Tax Map</b><br/>28</p> |
|---|---|---|------------------|---|--|---|---|---|



Original map created by John E. O'Donnell & Associates and revised by Aerial Survey and Photo, Inc. Map updated by LatLong Logic, LLC with Maine Assessment and Appraisal Services, Inc.



**CUSHING**  
Knox County, ME

SCALE: 1 inch equals 200'  
0 200 400



**LEGEND**

- PROPERTY LINE
- PUBLIC RIGHT-OF-WAY
- PRIVATE RIGHT-OF-WAY
- BUILDING FOOTPRINT
- HISTORIC/SUBDIVISION LINE
- EASEMENT
- PARCEL HOOK
- 2-1 PARCEL ID NUMBER
- 150' SURVEY DIMENSION (FEET)
- 1 SURVEY LOT NUMBER

- 1.25 AC ASSESSED ACREAGE
  - HYDROLOGY
  - WETLANDS
- The information on this map is for assessment purposes only, is not a legal survey, and is not intended to be used for conveyance.

















Cushing Assessor's Office  
39 Cross Road  
Cushing, Maine 04563  
(207) 354-2375  
Updated: April, 2021  
Print Date: 4/5/2022



**PROPERTY MAPS**  
**Tax Map 29**



Original map created by John E. O'Donnell & Associates and revised by Aerial Survey and Photo, Inc. Map updated by LatLong Logic, LLC with Maine Assessment and Appraisal Services, Inc.

|   |   |  |  |   |  |
|---|---|--|--|---|--|
|  <p><b>CUSHING</b><br/>Knox County, ME</p> | <p>SCALE: 1 inch equals 200'</p> <p>0 200 400</p>  | <p><b>LEGEND</b></p> <ul style="list-style-type: none"> <li> PROPERTY LINE</li> <li> PUBLIC RIGHT-OF-WAY</li> <li> PRIVATE RIGHT-OF-WAY</li> <li> BUILDING FOOTPRINT</li> <li> HISTORIC/SUBDIVISION LINE</li> <li> EASEMENT</li> <li> PARCEL HOOK</li> <li> 2-1 PARCEL ID NUMBER</li> <li> 150' SURVEY DIMENSION (FEET)</li> <li> 1 SURVEY LOT NUMBER</li> </ul> | <p> 1.25 AC ASSESSED ACREAGE</p> <p> HYDROLOGY</p> <p> WETLANDS</p> <p>The information on this map is for assessment purposes only, is not a legal survey, and is not intended to be used for conveyance.</p> | <p>Cushing Assessor's Office<br/>39 Cross Road<br/>Cushing, Maine 04583<br/>(207) 354-2375</p> <p>Updated: April, 2021<br/>Print Date: 4/5/2022</p>  | <p><b>PROPERTY MAPS</b></p> <p><b>Tax Map 30</b></p> |
|---|---|--|--|---|--|



Original map created by John E. O'Donnell & Associates and revised by Aerial Survey and Photo, Inc. Map updated by LatLong Logic, LLC with Maine Assessment and Appraisal Services, Inc.

|   |   |   |  |   |  |   |   |
|---|---|---|--|---|--|---|---|
| <p>TOWN OF CUSHING<br/>INCORPORATED<br/>JUNE 28, 1789<br/>MAINE</p> | <p><b>CUSHING</b><br/>Knox County, ME</p> | <p>SCALE: 1 inch equals 200'</p> <p>0 200 400</p> |  | <p><b>LEGEND</b></p> <ul style="list-style-type: none"> <li> PROPERTY LINE</li> <li> PUBLIC RIGHT-OF-WAY</li> <li> PRIVATE RIGHT-OF-WAY</li> <li> BUILDING FOOTPRINT</li> <li> HISTORIC/SUBDIVISION LINE</li> <li> EASEMENT</li> <li> PARCEL HOOK</li> <li>2-1 PARCEL ID NUMBER</li> <li>150' SURVEY DIMENSION (FEET)</li> <li>1 SURVEY LOT NUMBER</li> </ul> | <p>1.2 AC ASSESSED ACREAGE</p> <p> HYDROLOGY  WETLANDS</p> <p>The information on this map is for assessment purposes only, is not a legal survey, and is not intended to be used for conveyance.</p> | <p>Cushing Assessor's Office<br/>39 Cross Road<br/>Cushing, Maine 04563<br/>(207) 354-2375</p> <p>Updated: April, 2021<br/>Print Date: 4/5/2022</p> | <p>PROPERTY MAPS</p> <p><b>Tax Map</b><br/>31</p> |
|---|---|---|--|---|--|---|---|



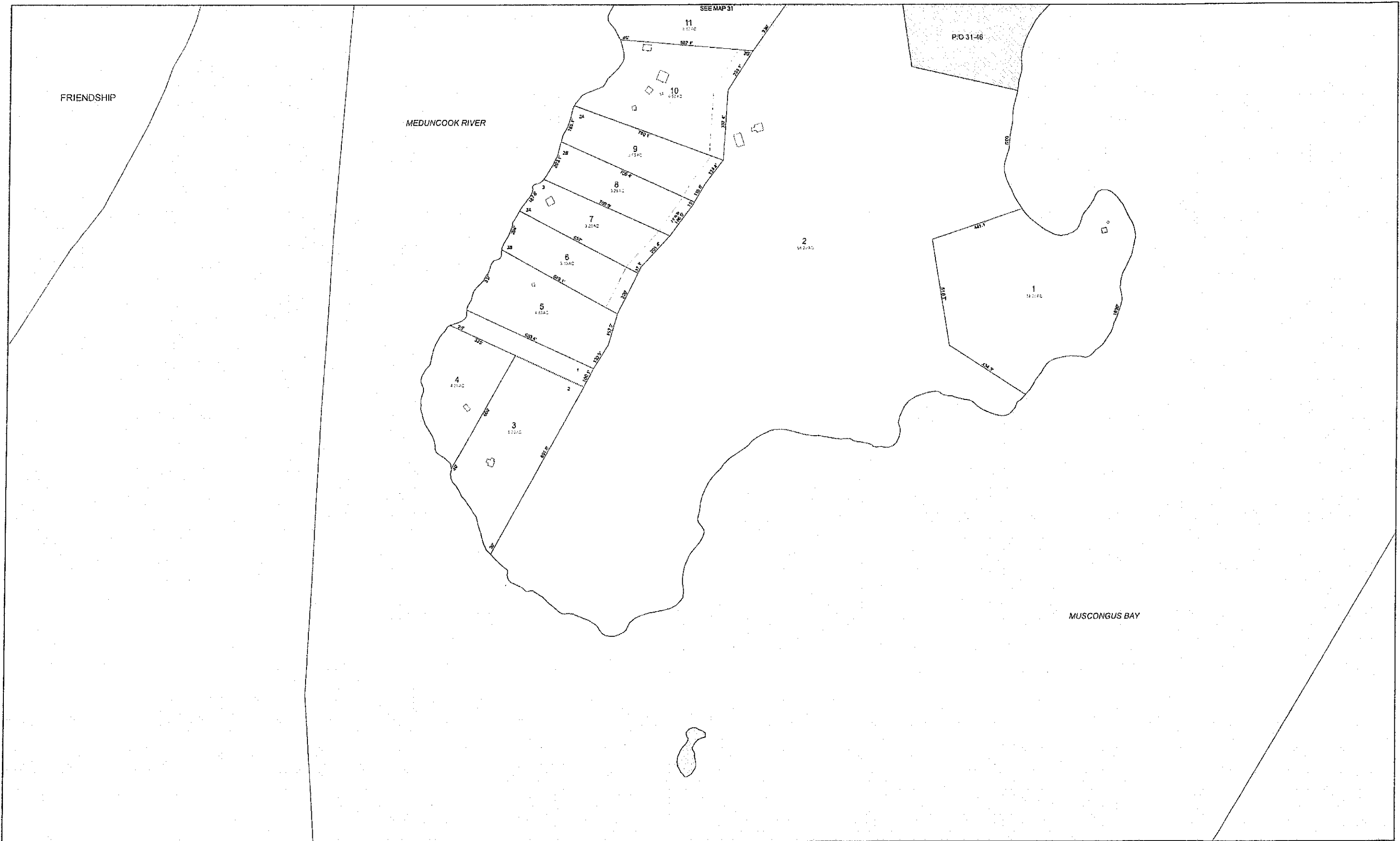

Original map created by John E. O'Donnell & Associates and revised by Aerial Survey and Photo, Inc. Map updated by LatLong Logic, LLC with Maine Assessment and Appraisal Services, Inc.



**CUSHING**  
Knox County, ME

SCALE: 1 inch equals 200'  
0 200 400



**LEGEND**

- PROPERTY LINE
- PUBLIC RIGHT-OF-WAY
- PRIVATE RIGHT-OF-WAY
- BUILDING FOOTPRINT

- HISTORIC/SUBDIVISION LINE
- EASEMENT
- PARCEL HOOK
- 2-1 PARCEL ID NUMBER
- 150' SURVEY DIMENSION (FEET)
- 1 SURVEY LOT NUMBER

- ASSESSED ACREAGE
  - HYDROLOGY
  - WETLANDS
- The information on this map is for assessment purposes only, is not a legal survey, and is not intended to be used for conveyance.

Cushing Assessor's Office  
39 Cross Road  
Cushing, Maine 04563  
(207) 354-2375  
Updated: April, 2021  
Print Date: 4/5/2022



**PROPERTY MAPS**  
**Tax Map**  
**32**